



SHREE CEMENT LTD.

An ISO 9001, 14001, 45001 & 50001 Certified Company

Regd. Office:

BANGUR NAGAR, POST BOX NO.33, BEAWAR 305901, RAJASTHAN, INDIA

CIN No. : L26943RJ1979PLC001935
Phone : 01462 228101-6
Toll Free : 1800 180 6003 / 6004
Fax : 01462 228117 / 228119
E-Mail : shreebwr@shreecement.com
Website : www.shreecement.com

SCL/Env/Nawalgarh/ MoEF&CC/Plant/2021-2022 *3090*

Date: 25/05/2021

To,
Deputy Director General of Forests (C),
Ministry of Environment, Forest and Climate Change,
Integrated Regional Office, Jaipur , A-209&218, Aranya Bhawan,
Mahatma Gandhi Road, Jhalana Institutional Area,
Jaipur – 304002, Rajasthan

Sub: - Half yearly compliance report of condition of environmental clearance granted for Cement Plant with production capacity 2.0 million TPA Clinker, 4.0 million TPA cement, 25 MW CPP, 20 MW WHRS along with D.G.Sets of 2000 KVA (1000/500/250/125 KVA) located at village-Gothra, Tehsil-Nawalgarh, District-Jhunjhunu (Rajasthan) of M/s. Shree Cement Limited.

Ref: EC Letter No. J-11011/1173/2007- IA II (I) Dated 03/02/2021

Dear Sir,

Kindly refer to the above subject matter and referred letters. We are submitting herewith the compliance status of above conditions of referred Environment Clearance from **October-2020 to March-2021**.

This is for your kind information please.

Thanking you,
Yours faithfully,
For Shree Cement Limited,

(Signature)
(Dr. Anil Kumar Trivedi)
Sr. General Manager (Environment)

Copy to:-

1. The Director (Industry) Ministry of Environment , Forest & CC, Indira Paryavaran Bhawan, Jor Bagh Road, Ali Ganj, New Delhi-110003
2. Zonal Officer, Central pollution Control Board, Zonal Office (Central) Vithal Market, Paryavaran Parisar, E-5, Arera Colony, Bhopal, Madhya Pradesh 462016
3. The Member Secretary, Rajasthan Pollution Control Board, 4, Institutional Area, Jhalana Doongri, JAIPUR-302004 (Rajasthan).

Page 1 of 13

a/c
JAIPUR OFFICE : SB-187, Babu Nagar, Opp. Rajasthan University, JLN Marg, Jaipur 302015

Phone : 0141 4241200, 4241204

NEW DELHI OFFICE : 122-123, Hans Bhawan, 1, Bahadurshah Zafar Marg, New Delhi 110002

Phone : 011 23370828, 23379218, 23370776

CORP. OFFICE : 21, Strand Road, Kolkata 700001 Phone : 033 22309601-4 Fax : 033 22434226

Shree Cement Limited; Nawalgarh (Jhunjhunu) Rajasthan
Compliance Status of Environment Clearance (EC)
Letter No. J-11011/1173/2007- IA II (I) Dated 03/02/2021
October, 2020 to March, 2021

S. No.	Conditions	Compliance Status
Specific Conditions		
i.	Alternate fuel shall be used. The company will make arrangement for utilization of non-biodegradable waste (including Plastic) as RDF for co-processing in cement kiln in consultation and approval from local Gram Panchayat.	Based on the availability of waste i.e. Chemical sludge form waste water treatment/ ETP/CETP, waste Distillation residue, Residual Waste, Spent Catalyst, Spent Carbon, Spent Solvent, Process Waste or residues etc. in nearby area will be used as AFR. Proper storage and feeding system will be installed for proper utilization of waste. Prior authorization will be obtained from local Gram Panchayat and RSPCB.
ii.	Organic Waste Convertor will be installed in Gothra Village as Pilot Project in consultation and approval from local Gram Panchayat.	Noted, Organic Waste Convertor will be installed in Gothra Village as Pilot Project in consultation and approval from local Gram Panchayat.
iii.	The project proponent shall obtain the necessary permission from the competent authority concerned for drawl of groundwater before commencement of work.	<p>Permission for withdrawal of 1200 KLD groundwater has been obtained from CGWA vide letter No. 21-4 (258)/WR/CGWA/2008-567 dated 05th August, 2008.</p> <p>Renewal of NOC has been obtained from CGWA vide letter No.21-4(258)/WR/CGWA/2008-472 dated 28th April, 2011.</p> <p>Further, Extension of NOC has been recommended by Regional Director, CGWB, Jaipur to CGWA, New Delhi vide letter No. TS/21B (535)/CGWA/2012-4364 dated 08th May, 2018 and letter No. TS/21B(535)/CGWA/2012-1882 dated 14th August, 2019.</p> <p>Copy of NoC and its renewal is enclosed as Annexure – 1</p> <p>STP treated water of Nagar Palika, Nawalgarh will be used, for which an agreement has been made on 21st July, 2020 between Shree Cement Ltd. and Nagar Palika, Nawalgarh for supply of 3 MLD treated sewage water to meet the requirement of non-potable industrial applications.</p>
iv.	Dioxin/furan to be monitored by NABL accredited laboratory half yearly basis and report shall be furnished to the RO.	Dioxin/furan will be monitored by NABL accredited laboratory on half yearly basis and monitoring report will be furnished to the RO.

v.	Stack emissions (PM) from all kilns shall not exceed 30 mg/Nm ³ .	PM emissions from stack will be maintained below 30 mg/Nm ³ , all major sources of air pollution (i.e. Raw Mill & kiln, Clinker cooler, Coal Mill, Cement Mill, CPP Boiler) will be provided with requisite Air Pollution Control Equipment's such as Bag House, Bag filters & ESP.																																																
vi.	Action plan to address the issues raised during public hearing shall be implemented and compliance status shall be furnished to the RO on six monthly basis.	Action plan will be addressed on implemented and compliance status of issues raised during public hearing will be furnished to the RO Sikar on six monthly basis.																																																
vii.	PTFE bags shall be used in filter bag house and designed for 150% of normal design air flow.	Noted, PTFE bags will be used in filter bag house and designed for 150% of normal design air flow.																																																
viii.	PP shall use ultralow NOx burner with three stage combustion, flue gas recirculation and auto combustion control system.	Ultralow NOx burner with three stage combustion, flue gas recirculation and auto combustion control system will be installed.																																																
ix.	200 % rain water recharging shall be carried out as committed by the PP.	<div>200 % Rain water recharge will be carried out in Plant and ML area as given below:</div> <table><tr><td colspan="4">Water requirement = 1200 Cum/day = 404750 Cum/annum</td></tr><tr><td colspan="4">Total working days = 330/365 days</td></tr><tr><td colspan="4">Plant & Residential area = 1457100 Sqm, Mine area = 6240000 Sq. m.</td></tr><tr><td>DETAIL</td><td>AREA (Sq.m.)</td><td>R.C.</td><td>E.R. (Cum/annum)</td></tr><tr><td>Rooftop</td><td>32000</td><td>85%</td><td>12985</td></tr><tr><td>Paved</td><td>608000</td><td>70%</td><td>203181</td></tr><tr><td>Open area Plant (Natural recharge)</td><td>817100</td><td>10%</td><td>39008</td></tr><tr><td>Open area Mine (Natural recharge)</td><td>6240000</td><td>10%</td><td>297897</td></tr><tr><td>Recharge through water used for green belt development</td><td>200 cum</td><td>30%</td><td>21900</td></tr><tr><td colspan="3">Total</td><td>574971</td></tr><tr><td colspan="4">Proposed Rainwater harvesting structures</td></tr><tr><td colspan="4">▪ Twenty injection wells/Existing open wells with desalting and filter pit for rooftop and paved area.</td></tr></table>	Water requirement = 1200 Cum/day = 404750 Cum/annum				Total working days = 330/365 days				Plant & Residential area = 1457100 Sqm, Mine area = 6240000 Sq. m.				DETAIL	AREA (Sq.m.)	R.C.	E.R. (Cum/annum)	Rooftop	32000	85%	12985	Paved	608000	70%	203181	Open area Plant (Natural recharge)	817100	10%	39008	Open area Mine (Natural recharge)	6240000	10%	297897	Recharge through water used for green belt development	200 cum	30%	21900	Total			574971	Proposed Rainwater harvesting structures				▪ Twenty injection wells/Existing open wells with desalting and filter pit for rooftop and paved area.			
Water requirement = 1200 Cum/day = 404750 Cum/annum																																																		
Total working days = 330/365 days																																																		
Plant & Residential area = 1457100 Sqm, Mine area = 6240000 Sq. m.																																																		
DETAIL	AREA (Sq.m.)	R.C.	E.R. (Cum/annum)																																															
Rooftop	32000	85%	12985																																															
Paved	608000	70%	203181																																															
Open area Plant (Natural recharge)	817100	10%	39008																																															
Open area Mine (Natural recharge)	6240000	10%	297897																																															
Recharge through water used for green belt development	200 cum	30%	21900																																															
Total			574971																																															
Proposed Rainwater harvesting structures																																																		
▪ Twenty injection wells/Existing open wells with desalting and filter pit for rooftop and paved area.																																																		

x.	All roads in the plant shall be paved and industrial vacuum cleaners shall be used regularly to clean roads to reduce fugitive emissions.	All the roads inside the plant premises will be concreted. Regular sweeping of all the roads and floors will be done by vacuum sweeping machine. Sprinkling of water through tankers will be done on bare lands and roads. Speed of vehicles within the plant premises will be limited to 20 km/hr.
B. General conditions		
I. Statutory Compliance:		
i.	The Environment Clearance (EC) granted to the project/ activity is strictly under the provisions of the EIA Notification, 2006 and its amendments issued from time to time. It does not tantamount/ construe to approvals/ consent/ permissions etc., required to be obtained or standards/conditions to be followed under any other Acts/Rules/Subordinate legislations, etc., as may be applicable to the project.	Noted. Will be complied
II. Air quality monitoring and preservation		
i.	The project proponent shall install 24x7 Continuous Emission Monitoring System (CEMS) at process stacks to monitor stack emission as well as Continuous Ambient Air Quality Station (CAAQS) for monitoring AAQ parameters with respect to standards prescribed in Environment (Protection) Rules 1986 as amended from time to time. The CEMS and CAAQMS shall be connected to SPCB and CPCB online servers and calibrate these systems from time to time according to equipment supplier specification through labs recognized under Environment (Protection) Act, 1986 or NABL accredited laboratories.	<p>Continuous emission monitoring system (CEMS) will be installed for the measurement of PM, SO₂ and NO_x level at the kiln and boiler stack.</p> <p>Opacity meters shall be installed at the stack of Kiln, cement mill, coal mill, clinker cooler and boiler for the measurement of PM.</p> <p>CEMS and CAAQMS will be connected to RSPCB and CPCB online servers and these systems will be calibrating from time to time</p>

ii.	The project proponent shall monitor fugitive emissions in the plant premises at least once in every quarter through labs recognized under Environment (Protection) Act, 1986.	Noted, fugitive emissions will be monitored in the plant premises at least once in every quarter through labs recognized under Environment (Protection) Act, 1986.
iii.	The project proponent shall provide leakage detection and mechanized bag cleaning facilities for better maintenance of bags.	Noted, will be complied
iv.	Ensure covered transportation and conveying of ore, coal and other raw material to prevent spillage and dust generation; Use closed bulkers for carrying fly ash;	Transportation of raw material will be covered and trucks will be covered with tarpaulin to prevent spillage of material. Bag filters will be provided at all the material transfer points. Transportation of clinker to the clinker silo will be done through covered conveyor belt and fly ash to fly ash silo will be done pneumatically from tankers. Closed bulkers will be used for carrying fly ash.
v.	Provide wind shelter fence and chemical spraying on the raw material stock piles; and	Coal and Petcoke will be stored in covered shed and area
vi.	Efforts shall be made to reduce impact of the transport of the raw materials and end products on the surrounding environment including agricultural land by the use of covered conveyor belts/railways as a mode of transport	Noted, will be complied
vii.	Ventilation system shall be designed for adequate air changes as per the prevailing norms for all tunnels, motor houses, cement bagging plants.	Ventilation system will be provided as per the prevailing norms for all tunnels, motor houses, cement bagging plants.
III.	Water quality monitoring and preservation	

i.	The project proponent shall install 24x7 continuous effluent monitoring system with respect to standards prescribed in Environment (Protection) Rules 1986 vide G.S.R. No. 612 (E) dated 25 th August, 2014 (Cement) and subsequent amendment dated 9 th May, 2016 (Cement) and 10 th May, 2016 (in case of Co-processing Cement) as amended from time to time; S.O. 3305 (E) dated 7 th December 2015 (Thermal Power Plants) as amended from time to time) and connected to SPCB and CPCB online servers and calibrate these system from time to time according to equipment supplier specification through labs recognized under Environment (Protection) Act, 1986 or NABL accredited laboratories.	Noted, Continuous Effluent Monitoring System will be installed & connected to RSPCB & CPCB online servers and calibrate these system from time to time
ii.	The project proponent shall regularly monitor ground water quality at least twice a year (pre- and post-monsoon) at sufficient numbers of piezometers/sampling wells in the plant and adjacent areas through labs recognised under Environment (Protection) Act, 1986 and NABL accredited laboratories.	Ground Water quality will be monitored regularly at least twice a year (pre- and post-monsoon) at sufficient numbers of piezometers/sampling wells in the plant and adjacent areas through labs recognized under Environment (Protection) Act, 1986 and NABL accredited laboratories. Ground water quality monitoring is being carried out by NABL approved lab. Reports are enclosed as Annexure-2 .
iii.	Adhere to 'Zero Liquid Discharge'.	Noted, will be complied to 'Zero Liquid Discharge' as the cement manufacturing process is based on Dry process technology, generation of process waste water is nil. CPP & RO reject water will be 100 % recycled back in process to mill spray for dust suppression and domestic utilities will be treated in STP and used for green belt & plantation development
iv.	Sewage Treatment Plant shall be provided for treatment of domestic wastewater to meet the prescribed standards.	The Sewage Treatment Plant (STP) of capacity 100 KLD for Plant and 250 KLD for Colony using FAB Technology will be installed for treatment of waste water generated from domestic use. Treated water will be used for Greenbelt Development & plantation development.

v.	Garland drains and collection pits shall be provided for each stock pile to arrest the runoff in the event of heavy rains and to check the water pollution due to surface run off	Noted, will be complied
vi.	Water meters shall be provided at the inlet to all unit processes in the cement plant.	Noted, will be complied
vii.	The project proponent shall make efforts to minimise water consumption in the cement plant complex by segregation of used water, practicing cascade use and by recycling treated water.	Cement manufacturing process is based on Dry process technology, CPP & RO reject water will be 100 % recycled back in process to mill spray for dust suppression and domestic utilities will be treated in STP and used for green belt & plantation development
IV. Noise monitoring and prevention		
i.	Noise quality shall be monitored as per the prescribed Noise Pollution (Regulation and Control) Rules, 2000 and report in this regard shall be submitted to Regional Officer of the Ministry as a part of six-monthly compliance report.	Noted, Noise quality will be monitored as per the prescribed Noise Pollution (Regulation and Control) Rules, 2000 and report will be submitted to Regional Officer (Central Region, MoEF&CC), Lucknow as a part of six-monthly compliance report.
V. Energy Conservation measures		
i.	Waste heat recovery system shall be provided for kiln and cooler.	Noted, proposed to install Waste Heat Recovery System (WHRS) of 20 MW for re-utilization of the exhaust gases from the Pre-heater/ Cooler to generate electric power and consequently reduce consumption of grid power. The project will contribute to the more efficient use of energy and will reduce reliance on exhaustible fossil fuel.
ii.	The project proponent make efforts to achieve power consumption less than 65 units/tonne for Portland Pozzolona Cement (PPC) and 85 units/tonne for Ordinary Portland Cement (OPC) production and thermal energy consumption of 670 Kcal/Kg of clinker.	Noted, will be complied

iii.	Provide solar power generation on roof tops of buildings, for solar light system for all common areas, street lights, parking around project area and maintain the same regularly.	Noted, will be complied
iv.	Provide the project proponent for LED lights in their offices and residential areas.	Noted, will be complied
v.	Maximize utilization of fly ash, slag and sweetener in cement blend as per BIS standards.	Fly ash and slag will be blended with clinker to produce PPC and PSC respectively and it conserves large amount of limestone reserves
vi.	Maximize utilization of alternate fuels and Co-processing to achieve best practice norms.	<p>Pet coke/AFR will be used as feed stock to conserve natural coal in Kiln.</p> <p>Based on the availability of waste i.e. Chemical sludge from waste water treatment/ETP/CETP, waste Distillation residue, Residual Waste, Spent Catalyst, Spent Carbon, Spent Solvent, Process Waste or residues etc. in nearby area will be used as AFR.</p>
VI. Waste management		
i.	Used refractories shall be recycled as far as possible.	Used Refractory bricks will be recycled Disposed off to external vendors for their use in other industries
ii.	Kitchen waste shall be composted or converted to biogas for further use.	Bio-degradable/Kitchen waste will be converted into organic manure by installation of Organic Composting machine (Capacity:200 kg/day) and manure will be used for plantation/greenbelt development
VII. Green Belt		

i.	Green belt shall be developed in an area equal to 33% of the plant area with a native tree species in accordance with CPCB guidelines. The greenbelt shall inter alia cover the entire periphery of the plant.	Out of the total area i.e. 145.71 ha, approx. 48.0 ha i.e. 33% of the total plant area will be developed under greenbelt / plantation in accordance with CPCB guidelines. Local native plant species i.e. <i>Albizia lebbeck</i> (Siris), <i>Albizia procera</i> (White Siris), <i>Azadirachta indica</i> (Neem), <i>Dalbargia sisoo</i> (Shisham), <i>Melia azadirach</i> (White Cedar), <i>Madhuca indica</i> (Mahua), <i>Pongamia pinnata</i> (Indian beech), <i>Millettia pinnata</i> (Karanj), <i>Butea frondosa</i> (Sacred Tress), <i>Ziziphus mauritiana</i> (Indian Jujube), <i>Citrus Limon</i> (Lemon), <i>Punica granatum</i> (Pomegranate), <i>Syzygium cumini</i> (Black Plum), <i>Artocarpus heterophyllus</i> (Jackfruit), <i>Phyllanthus emblica</i> (Indian Gooseberry), <i>Psidium guajava</i> (Guava) and <i>Annona squamosa</i> (Sugar Apple) etc. will be planted to arrest noise and pollution and maintain aesthetic beauty of the area:
ii.	The project proponent shall prepare GHG emissions inventory for the plant and shall submit the programme for reduction of the same including carbon sequestration including plantation.	Noted, will be complied
VIII. Public hearing and Human health issues		
i.	Emergency preparedness plan based on the Hazard identification and Risk Assessment (HIRA) and Disaster Management Plan shall be implemented.	Noted, Emergency preparedness plan based on the Hazard identification and Risk Assessment (HIRA) and Disaster Management Plan will be implemented .
ii.	The project proponent shall carry out heat stress analysis for the workmen who work in high temperature work zone and provide Personal Protection Equipment (PPE) as per the norms of Factory Act.	Heat stress analysis will be carried out for the workmen who work in high temperature work zone and Personal Protection Equipment (PPE) will be provided to the workers as per the norms of Factory Act.
iii.	Occupational health surveillance of the workers shall be done on a regular basis and records maintained.	Occupational health surveillance of the workers will be done and records of the same will be maintained on a regular basis
IX. Corporate Environment Responsibility		
i.	The project proponent shall comply with the provisions contained in this Ministry's OM vide F.No. 22-65/2017-IA.III dated 30/09/2020.	Rs. 16.3 Crores has been earmarked for implementation of the commitments made during Public Hearing, as per OM dated 30 th Sept., 2020. This amount will be complied during construction and operation phase.

ii.	The company shall have a well laid down environmental policy duly approve by the Board of Directors. The environmental policy should prescribe for standard operating procedures to have proper checks and balances and to bring into focus any infringements/deviation/violation of the environmental / forest / wildlife norms / conditions. The company shall have defined system of reporting infringements / deviation / violation of the environmental / forest / wildlife norms / conditions and / or shareholder's / stake holders. The copy of the board resolution in this regard shall be submitted to the MoEF&CC as a part of six-monthly report.	Agreed, Environmental policy duly approved by the Board of Directors is enclosed as Annexure-3 and copy of the board resolution is also Annexure-4
iii.	A separate Environmental Cell both at the project and company head quarter level, with qualified personnel shall be set up under the control of senior Executive, who will directly to the head of the organization.	A separate Environmental Management Cell (EMC) will be established at project level and this will be directly in reporting to company head quarter level for better handling of environment related issues. Frame of EMC is enclosed as Annexure-5 .
X. Miscellaneous		
i.	The project proponent shall make public the environmental clearance granted for their project along with the environmental conditions and safeguards at their cost by prominently advertising it at least in two local newspapers of the District or State, of which one shall be in the vernacular language within seven days and in addition this shall also be displayed in the project proponent's website permanently.	Environmental Clearance information has been published in two local Newspaper i.e. Dainik Bhaskar and Rajasthan Patrika on dated 07.02.2021. Copy of News Paper Advertisement is enclosed as Annexure-6 .

ii.	The copies of the environmental clearance shall be submitted by the project proponents to the Heads of local bodies, Panchayats and Municipal Bodies in addition to the relevant offices of the Government who in turn has to display the same for 30 days from the date of receipt.	Agreed and we will submitted the environmental clearance letter to Gram Panchayat- Gothra, Nagar Palika- Nawalgarh, Zila Parishad- Jhunjhunu, Tehsildar- Nawalgarh and District Collector- Jhunjhunu, Rajasthan within stipulated time.
iii.	The project proponent shall upload the status of compliance of the stipulated environment clearance conditions, including results of monitored data on their website and update the same on half-yearly basis.	Noted, status of compliance of the stipulated environment clearance conditions, including results of monitored data on Shree Cement Ltd. website and update the same on half-yearly basis .
iv.	The project proponent shall monitor the criteria pollutants level namely; PM ₁₀ , SO ₂ , NO _x (ambient levels as well as stack emissions) or critical sectoral parameters, indicated for the projects and display the same at a convenient location for disclosure to the public and put on the website of the company.	Noted, will be complied.
v.	The project proponent shall submit six-monthly reports on the status of the compliance of the stipulated environmental conditions on the website of the ministry of Environment, Forest and Climate Change at environment clearance portal.	Noted, will be complied.
vi.	The project proponent shall submit the environmental statement for each financial year in Form-V to the concerned State Pollution Control Board as prescribed under the Environment (Protection) Rules, 1986, as amended subsequently and put on the website of the company.	Noted, will be complied.

vii.	The project proponent shall inform the Regional Office as well as the Ministry, the date of financial closure and final approval of the project by the concerned authorities, commencing the land development work and start of production operation by the project.	Noted, will be complied.
viii.	The project proponent shall abide by all the commitments and recommendations made in the EIA/EMP report, commitment made during Public Hearing and also that during their presentation to the Expert Appraisal Committee.	Noted, Commitments & recommendations made in the EIA/EMP report and commitment made during Public Hearing will abide
ix.	No further expansion or modifications in the plant shall be carried out without prior approval of the Ministry of Environment, Forests and Climate Change (MoEF&CC).	Agreed and Noted.
x.	Concealing factual data or submission of false/fabricated data may result in revocation of this environmental clearance and attract action under the provisions of Environment (Protection) Act, 1986.	Agreed and Noted.
xi.	The Ministry may revoke or suspend the clearance, if implementation of any of the above conditions is not satisfactory.	Agreed and Noted.
xii.	The Ministry reserves the right to stipulate additional conditions if found necessary. The Company in a time bound manner shall implement these conditions.	Agreed and Noted.

xiii.	The Regional Office of this Ministry shall monitor compliance of the stipulated conditions. The project authorities should extend full cooperation to the officer (s) of the Regional Office by furnishing the requisite data / information/monitoring reports.	Agreed and Noted.
xiv.	Any appeal against this EC shall lie with the National Green Tribunal, if preferred, within a period of 30 days as prescribed under Section 16 of the National Green Tribunal Act, 2010.	Agreed and Noted.

1
Environmental
Dept



No. TS/21B(535)/CGWA/2012-1882

Government of India
Central Ground Water Board
Western Region, 6A, Jhalana Dungri
Jaipur-302004
Date: 13.08.2019
14-8-19

To
The Member Secretary,
Central Ground Water Authority,
18/11, Jamnagar House
Mansingh Road, New Delhi-110011

Sub: Extension of NOC for groundwater withdrawal to the tune of 1200 m³/day for M/s Shree Cement Ltd. for Integrated project for manufacturing of 2.0 million TPA clinker, 3.0 million TPA cement, along with air cooled CPP, 3.2 MTPA limestone mine and Residential colony at village- Gothra, Block-Nawalgarh, District-Jhunjhunu (Raj.)- reg.

Ref: 1) This office letters no. TS/21B(535)/CGWA/2012-4364 dated 08.05.2018.
2) Firm's letters no. SCI/CGWA/Gothra/2017-18 - dated 30.04.2018

Sir,

This has reference to above said letter dt 08.05.2018 and your office mail dated 26.09.2018 regarding extension of NOC for M/s Shree Cement Ltd. for Integrated project for manufacturing of 2.0 million TPA clinker, 3.0 million TPA cement, along with air cooled CPP, 3.2 MTPA limestone mine and Residential colony at village- Gothra, Block-Nawalgarh, District-Jhunjhunu Raj. NOC for groundwater withdrawal was granted by the CGWA vide letter no. 21-4(258)/WR/CGWA/2008-472 dated 28.04.2011. Since the Industry falls in the notified block Nawalgarh; District; Jhunjhunu the letter from District Collector Jhunjhunu along with the inspection report from District Advisory Committee is attached. It is indicated in the inspection report that presently no water withdrawal taking place as project work not started so far. The company is requesting for extension of NOC.

Therefore request for extension of NOC of M/s Shree Cement Ltd. for above said project is recommended.

Yours faithfully

(Dr.S.K.Jain)
Regional Director

Copy to,

✓ M/s. Shree Cement Ltd. Post Box no.33, Bangaur Nagar, Beawar;305901,Rajasthan.

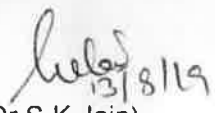
(Dr.S.K.Jain)
Regional Director

Environment
Dept



No. TS/21B(535)/CGWA/2012-1882

Government of India
Central Ground Water Board
Western Region, 6A, Jhalana Dungri
Jaipur-302004
Date: 13.08.2019
14-8-19

To
The Member Secretary,
Central Ground Water Authority,
18/11, Jamnagar House
Mansingh Road, New Delhi-110011

Sub: Extension of NOC for groundwater withdrawal to the tune of 1200 m³/day for M/s Shree Cement Ltd. for Integrated project for manufacturing of 2.0 million TPA clinker, 3.0 million TPA cement, along with air cooled CPP, 3.2 MTPA limestone mine and Residential colony at village- Gothra, Block-Nawalgarh, District-Jhunjhunu (Raj.)- reg.

Ref: 1) This office letters no. TS/21B(535)/CGWA/2012-4364 dated 08.05.2018.
2) Firm's letters no. SCI/CGWA/Gothra/2017-18 - dated 30.04.2018

Sir,

This has reference to above said letter dt 08.05.2018 and your office mail dated 26.09.2018 regarding extension of NOC for M/s Shree Cement Ltd. for Integrated project for manufacturing of 2.0 million TPA clinker, 3.0 million TPA cement, along with air cooled CPP, 3.2 MTPA limestone mine and Residential colony at village- Gothra, Block-Nawalgarh, District-Jhunjhunu Raj. NOC for groundwater withdrawal was granted by the CGWA vide letter no. 21-4(258)/WR/CGWA/2008-472 dated 28.04.2011. Since the Industry falls in the notified block Nawalgarh; District; Jhunjhunu the letter from District Collector Jhunjhunu along with the inspection report from District Advisory Committee is attached. It is indicated in the inspection report that presently no water withdrawal taking place as project work not started so far. The company is requesting for extension of NOC.

Therefore request for extension of NOC of M/s Shree Cement Ltd. for above said project is recommended.

Yours faithfully

(Dr.S.K.Jain)
Regional Director

Copy to,

✓ M/s. Shree Cement Ltd. Post Box no.33, Bangaur Nagar, Beawar;305901,Rajasthan.

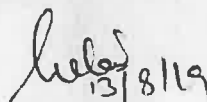
(Dr.S.K.Jain)
Regional Director



EKO PRO ENGINEERS PVT. LTD.

Environmental Consultants and Analytical Laboratory
(An ISO 9001:2015 Certified Company)

Office & Laboratory : 32/41, South Side of G. T. Road, UPSIDC Industrial Area, Ghaziabad - 201 009 (Delhi-NCR) INDIA.
Contact No : 9711159210, 9711159427, SMS/Whatsapp No. : 9711163422; E-mail : email@ekopro.in, ekoproengineers@gmail.com; website : www.ekopro.in

TEST REPORT Water Sample Analysis

Test Report No : EKO/147/161020

Issue Date : 21/10/2020

Issued To

: SHREE CEMENT LIMITED

Village - Gothra

Tehsil - Nawalgarh District- Jhunjhunu

Rajasthan

Sample Description : Ground Water
Sample Drawn on : 15/10/2020
Sample Drawn by : EPEPL (Mr. K.K.Mishra)
Sample Received on : 16/10/2020
Sampling Location : Near kanah wali jodi (Mines Area)
Sampling Plan & Procedure : SOP-W/66
Sample Quantity : 1.0 Litre
Environmental Conditions : Normal
Analysis Duration : 16/10/2020 To 21/10/2020
Remark (if any) : NA

RESULTS

S. No.	Parameters	Test Methods	Results	Units	Limits as per IS:10500-2012 (Amd.No.2 Sep-2018)	
					Acceptable	Permissible
1	pH	IS: 3025 (P-11)	7.21	-	6.5-8.5	No relaxation
2	Total Hardness (as CaCO ₃)	IS: 3025 (P-21)	420.0	mg/L	200.0	600.0
3	Iron (as Fe)	EKO/CHEM/SOP-ICPMS/W-01	<0.005	mg/L	1.0	No relaxation
4	Chloride (as Cl)	IS: 3025 (P-32)	160.5	mg/L	250.0	1000.0
5	Fluoride (as F)	IS: 3025 (P-60)	<1.0	mg/L	1.0	1.5
6	Total Dissolved Solids	IS: 3025 (P-16)	790.0	mg/L	500.0	2000.0
7	Total Suspended Solids	IS: 3025 (P-17)	<5.0	mg/L	-	-
8	Calcium (as Ca)	IS: 3025 (P-40)	100.6	mg/L	75.0	200.0
9	Manganese (as Mn)	EKO/CHEM/SOP-ICPMS/W-01	<0.005	mg/L	0.1	0.3
10	Sulphate (as SO ₄)	IS: 3025 (P-24)	115.8	mg/L	200.0	400.0
11	Nitrate (as NO ₃)	IS: 3025 (P-34)	8.12	mg/L	45.0	No relaxation
12	Magnesium (as Mg)	IS: 3025 (P-46)	41.1	mg/L	30.0	100.0
13	Mercury (as Hg)	EKO/CHEM/SOP-ICPMS/W-01	<0.001	mg/L	0.001	No relaxation
14	Arsenic (as As)	EKO/CHEM/SOP-ICPMS/W-01	<0.005	mg/L	0.01	No relaxation
15	Total Alkalinity (as CaCO ₃)	IS: 3025 (P-23)	370.0	mg/L	200	600.0
16	Total Chromium (as Cr)	EKO/CHEM/SOP-ICPMS/W-01	<0.005	mg/L	0.05	No relaxation
17	Lead (as Pb)	EKO/CHEM/SOP-ICPMS/W-01	<0.005	mg/L	0.01	No relaxation

Remark:- Standard Applicable only for Drinking Water.

Notes:

- The results given above are related to the tested sample, as received & mentioned parameters.
The customer asked for the above tests only.
- This test report will not be generated again, either wholly or in part, without prior written permission of the Laboratory.
- The test report will not be used for any publicity/legal purpose.
- The test samples will be disposed off after 15 days from the date of issue of test report, unless until specified by the customer. Sample received for biological tests will be destroyed after 7 days from the date of issue of test report.
- Responsibility of the Laboratory is limited to the invoiced amount only.

****End of Report****

For EKO PRO ENGINEERS PVT. LTD.

PURNIMA CHAUHAN
TECHNICAL MANAGER
(Authorised Signatory)



Contact : +91 - 9810243870

EKO PRO ENGINEERS PVT. LTD.

Environmental Consultants and Analytical Laboratory

(An ISO 9001:2015 Certified Company)

Office & Laboratory : 32/41, South Side of G. T. Road, UPSIDC Industrial Area, Ghaziabad - 201 009 (Delhi-NCR) INDIA.
Contact No. : 9711159210, 9711159427, SMS/Whatsapp No. : 9711163422; E-mail : email@ekopro.in, ekoproengineers@gmail.com, website : www.ekopro.in

TEST REPORT
Water Sample Analysis

Test Report No : EKO/148/161020

Issue Date : 21/10/2020

Issued To

: SHREE CEMENT LIMITED

Village - Gothra

Tehsil - Nawalgarh District- Jhunjhunu

Rajasthan

Sample Description : Ground Water
Sample Drawn on : 15/10/2020
Sample Drawn by : EPEPL (Mr. K.K.Mishra)
Sample Received on : 16/10/2020
Sampling Location : Near Raanola Joda, Plant Boundary (Plant Area)
Sampling Plan & Procedure : SOP-W/66
Sample Quantity : 1.0 Litre
Environmental Conditions : Normal
Analysis Duration : 16/10/2020 To 21/10/2020
Remark (if any) : NA

RESULTS

S. No.	Parameters	Test Methods	Results	Units	Limits as per IS:10500-2012 (Amd.No 2 Sep-2018)	
					Acceptable	Permissible
1	pH	IS: 3025 (P-11)	7.26	-	6.5-8.5	No relaxation
2	Total Hardness (as CaCO ₃)	IS: 3025 (P-21)	380.0	mg/L	200.0	600.0
3	Iron (as Fe)	EKO/CHEM/SOP-ICPMS/W-01	<0.005	mg/L	1.0	No relaxation
4	Chloride (as Cl)	IS: 3025 (P-32)	170.8	mg/L	250.0	1000.0
5	Fluoride (as F)	IS: 3025 (P-60)	<1.0	mg/L	1.0	1.5
6	Total Dissolved Solids	IS: 3025 (P-16)	695.0	mg/L	500.0	2000.0
7	Total Suspended Solids	IS: 3025 (P-17)	<5.0	mg/L	-	-
8	Calcium (as Ca)	IS: 3025 (P-40)	91.4	mg/L	75.0	200.0
9	Manganese (as Mn)	EKO/CHEM/SOP-ICPMS/W-01	<0.005	mg/L	0.1	0.3
10	Sulphate (as SO ₄)	IS: 3025 (P-24)	110.4	mg/L	200.0	400.0
11	Nitrate (as NO ₃)	IS: 3025 (P-34)	8.24	mg/L	45.0	No relaxation
12	Magnesium (as Mg)	IS: 3025 (P-46)	36.9	mg/L	30.0	100.0
13	Mercury (as Hg)	EKO/CHEM/SOP-ICPMS/W-01	<0.001	mg/L	0.001	No relaxation
14	Arsenic (as As)	EKO/CHEM/SOP-ICPMS/W-01	<0.005	mg/L	0.01	No relaxation
15	Total Alkalinity (as CaCO ₃)	IS: 3025 (P-23)	340.0	mg/L	200	600.0
16	Total Chromium (as Cr)	EKO/CHEM/SOP-ICPMS/W-01	<0.005	mg/L	0.05	No relaxation
17	Lead (as Pb)	EKO/CHEM/SOP-ICPMS/W-01	<0.005	mg/L	0.01	No relaxation

Remark:- Standard Applicable only for Drinking Water.

Notes:

1. The results given above are related to the tested sample, as received & mentioned parameters.
The customer asked for the above tests only.
2. This test report will not be generated again, either wholly or in part, without prior written permission of the Laboratory.
3. The test report will not be used for any publicity/legal purpose.
4. The test samples will be disposed off after 15 days from the date of issue of test report, unless until specified by the customer. Sample received for biological tests will be destroyed after 7 days from the date of issue of test report.
5. Responsibility of the Laboratory is limited to the invoiced amount only.

****End of Report****

For EKO PRO ENGINEERS PVT. LTD.





Contact : +91 - 9810243870

EKO PRO ENGINEERS PVT. LTD.

Environmental Consultants and Analytical Laboratory

(An ISO 9001:2015 Certified Company)

Office & Laboratory : 32/41, South Side of G. T. Road, UPSIDC Industrial Area, Ghaziabad - 201 009 (Delhi-NCR) INDIA.
Contact No : 9711159210, 9711159427, SMS/WhatsApp No : 9711163422; E-mail : email@ekopro.in, ekoproengineers@gmail.com, website : www.ekopro.in

TEST REPORT**Water Sample Analysis**

Test Report No : EKO/149/161020

Issue Date : 21/10/2020

Issued To

: SHREE CEMENT LIMITED

Village - Gothra

Tehsil - Nawalgarh District- Jhunjhunu

Rajasthan

Sample Description : Ground Water
Sample Drawn on : 15/10/2020
Sample Drawn by : EPEPL (Mr. K.K.Mishra)
Sample Received on : 16/10/2020
Sampling Location : Near Govt. School Public Borewell (Chounadi Village)
Sampling Plan & Procedure : SOP-W/66
Sample Quantity : 1.0 Litre
Environmental Conditions : Normal
Analysis Duration : 16/10/2020 To 21/10/2020
Remark (if any) : NA

RESULTS

S. No.	Parameters	Test Methods	Results	Units	Limits as per IS:10500-2012 (Amd No.2 Sep-2018)	
					Acceptable	Permissible
1	pH	IS: 3025 (P-11)	7.41	-	6.5-8.5	No relaxation
2	Total Hardness (as CaCO ₃)	IS: 3025 (P-21)	420.0	mg/L	200.0	600.0
3	Iron (as Fe)	EKO/CHEM/SOP-ICPMS/W-01	<0.005	mg/L	1.0	No relaxation
4	Chloride (as Cl)	IS: 3025 (P-32)	160.5	mg/L	250.0	1000.0
5	Fluoride (as F)	IS: 3025 (P-60)	<1.0	mg/L	1.0	1.5
6	Total Dissolved Solids	IS: 3025 (P-16)	790.0	mg/L	500.0	2000.0
7	Total Suspended Solids	IS: 3025 (P-17)	<5.0	mg/L	-	-
8	Calcium (as Ca)	IS: 3025 (P-40)	100.6	mg/L	75.0	200.0
9	Manganese (as Mn)	EKO/CHEM/SOP-ICPMS/W-01	<0.005	mg/L	0.1	0.3
10	Sulphate (as SO ₄)	IS: 3025 (P-24)	128.4	mg/L	200.0	400.0
11	Nitrate (as NO ₃)	IS: 3025 (P-34)	9.14	mg/L	45.0	No relaxation
12	Magnesium (as Mg)	IS: 3025 (P-46)	41.1	mg/L	30.0	100.0
13	Mercury (as Hg)	EKO/CHEM/SOP-ICPMS/W-01	<0.001	mg/L	0.001	No relaxation
14	Arsenic (as As)	EKO/CHEM/SOP-ICPMS/W-01	<0.005	mg/L	0.01	No relaxation
15	Total Alkalinity (as CaCO ₃)	IS: 3025 (P-23)	360.0	mg/L	200	600.0
16	Total Chromium (as Cr)	EKO/CHEM/SOP-ICPMS/W-01	<0.005	mg/L	0.05	No relaxation
17	Lead (as Pb)	EKO/CHEM/SOP-ICPMS/W-01	<0.005	mg/L	0.01	No relaxation

Remark:- Standard Applicable only for Drinking Water.

Notes:

1. The results given above are related to the tested sample, as received & mentioned parameters.
The customer asked for the above tests only.
2. This test report will not be generated again, either wholly or in part, without prior written permission of the Laboratory.
3. The test report will not be used for any publicity/legal purpose.
4. The test samples will be disposed off after 15 days from the date of issue of test report, unless until specified by the customer. Sample received for biological tests will be destroyed after 7 days from the date of issue of test report.
5. Responsibility of the Laboratory is limited to the invoiced amount only.

****End of Report****

For EKO PRO ENGINEERS PVT. LTD.

PURNIMA CHAUHAN
TECHNICAL MANAGER
(Authorised Signatory)



Contact : +91 - 9810243870

EKO PRO ENGINEERS PVT. LTD.Environmental Consultants and Analytical Laboratory
(An ISO 9001:2015 Certified Company)Office & Laboratory : 32/41, South Side of G. T. Road, UPSIDC Industrial Area, Ghaziabad - 201 009 (Delhi-NCR) INDIA.
Contact No. : 9711159210, 9711159427, SMS/Whatsapp No. : 9711163422, E-mail : email@ekopro.in, ekoproengineers@gmail.com, website : www.ekopro.in**TEST REPORT****Water Sample Analysis**

Test Report No : EKO/150/161020

Issue Date : 21/10/2020

Issued To

: SHREE CEMENT LIMITED

Village - Gothra

Tehsil - Nawalgarh District- Jhunjhunu

Rajasthan

Sample Description : Ground Water
Sample Drawn on : 15/10/2020
Sample Drawn by : EPEPL (Mr. K.K.Mishra)
Sample Received on : 16/10/2020
Sampling Location : Gujro ki Dhani Vilage- Gothra (Plant Area)
Sampling Plan & Procedure : SOP-W/66
Sample Quantity : 1.0 Litre
Environmental Conditions : Normal
Analysis Duration : 16/10/2020 To 21/10/2020
Remark (if any) : NA

RESULTS

S. No.	Parameters	Test Methods	Results	Units	Limits as per IS:10500-2012 (Amd.No.2 Sep-2018)	
					Acceptable	Permissible
1	pH	IS: 3025 (P-11)	7.31	-	6.5-8.5	No relaxation
2	Total Hardness (as CaCO ₃)	IS: 3025 (P-21)	390.0	mg/L	200.0	600.0
3	Iron (as Fe)	EKO/CHEM/SOP-ICPMS/W-01	<0.005	mg/L	1.0	No relaxation
4	Chloride (as Cl)	IS: 3025 (P-32)	155.4	mg/L	250.0	1000.0
5	Fluoride (as F)	IS: 3025 (P-60)	<1.0	mg/L	1.0	1.5
6	Total Dissolved Solids	IS: 3025 (P-16)	755.0	mg/L	500.0	2000.0
7	Total Suspended Solids	IS: 3025 (P-17)	<5.0	mg/L	-	-
8	Calcium (as Ca)	IS: 3025 (P-40)	93.8	mg/L	75.0	200.0
9	Manganese (as Mn)	EKO/CHEM/SOP-ICPMS/W-01	<0.005	mg/L	0.1	0.3
10	Sulphate (as SO ₄)	IS: 3025 (P-24)	104.5	mg/L	200.0	400.0
11	Nitrate (as NO ₃)	IS: 3025 (P-34)	7.94	mg/L	45.0	No relaxation
12	Magnesium (as Mg)	IS: 3025 (P-46)	37.9	mg/L	30.0	100.0
13	Mercury (as Hg)	EKO/CHEM/SOP-ICPMS/W-01	<0.001	mg/L	0.001	No relaxation
14	Arsenic (as As)	EKO/CHEM/SOP-ICPMS/W-01	<0.005	mg/L	0.01	No relaxation
15	Total Alkalinity (as CaCO ₃)	IS: 3025 (P-23)	330.0	mg/L	200	600.0
16	Total Chromium (as Cr)	EKO/CHEM/SOP-ICPMS/W-01	<0.005	mg/L	0.05	No relaxation
17	Lead (as Pb)	EKO/CHEM/SOP-ICPMS/W-01	<0.005	mg/L	0.01	No relaxation

Remark:- Standard Applicable only for Drinking Water.

Notes:

1. The results given above are related to the tested sample, as received & mentioned parameters.
The customer asked for the above tests only.
2. This test report will not be generated again, either wholly or in part, without prior written permission of the Laboratory.
3. The test report will not be used for any publicity/legal purpose.
4. The test samples will be disposed off after 15 days from the date of issue of test report, unless until specified by the customer. Sample received for biological tests will be destroyed after 7 days from the date of issue of test report.
5. Responsibility of the Laboratory is limited to the invoiced amount only.

****End of Report****For EKO PRO ENGINEERS PVT. LTD.
FURNIMA CHAUHAN
TECHNICAL MANAGER
(Authorised Signatory)



SHREE CEMENT LIMITED

BANGUR NAGAR, BEAWAR, RAJASTHAN

ENVIRONMENT POLICY

- To ensure Clean, Green and Healthy Environment through:
 - ✓ Efficient use of natural resources, energy, plant & equipment.
 - ✓ Reduction in emissions, noise, waste and greenhouse gases.
 - ✓ Promotion to reuse and recycling wastes.
 - ✓ Continual improvement in environment management with proper systems to prevent, mitigate and control environmental impacts due to operations across the value chain and in local community.
 - ✓ Building awareness amongst all stakeholders including employees, customers, vendors etc. on environmental issues.
 - ✓ Compliance of relevant environmental legislations by implementing the Environmental Management System
 - ✓ Reporting of non-compliances (in any) of the conditions of environment clearance / consent / NOC/ authorization and permission etc relevant to the environmental conditions as and when occurs to the Whole Time Director by the respective Unit Head and Functional Head (Environment) so as to fulfil the deviation from the compliances within the prescribed time line.

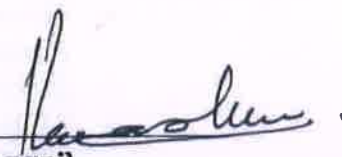
Signature 
(P.N.Chhangani)
Whole Time Director

Date: 29th August, 2019

ENVIRONMENT MANAGEMENT SYSTEM

1. LEGAL & OTHER REQUIREMENTS

- a. We have established and maintained a procedure to identify, access and update legal and other requirements to which we subscribe, that are applicable to the environmental aspects / impacts and Occupational Health and Safety Hazards (OHS) / Risks of our products, activities and services respectively. The list of legal and other requirements applicable to our operations are maintained separately and are communicated to our stakeholders. Main legal requirements are as follows:

- ✓ Environmental acts & rules
- ✓ Mines acts & rules
- ✓ Factory acts & rules
- ✓ Boiler acts & rules

2. OPERATIONAL CONTROL PROCEDURES

- a. We have identified our operations and activities that are associated with Environmental aspects and OHS risks in line with our Environmental Policy. We plan these activities, including maintenance in order to ensure they are carried out under specified conditions by:

- ✓ Establishing and maintaining SOPs to check out the deviations from EMS.
- ✓ These procedures define the criteria to ensure that activities are performed under specified conditions, complying to legal and other requirements also:
 - Communication of SOPs related to significant environmental aspects / OH&S risk of operations, goods, equipment and services purchased and/or used, to our stakeholders.
 - To reduce Environment Impact / OH&S Hazard with the application of SOPs considering their adaptation to the human capabilities by proper designing of work place, process and to take precaution while installation of machinery.
 - To review Control Measures and SOPs on regular intervals, effectiveness and to bring in changes that are identified & necessary to implement.

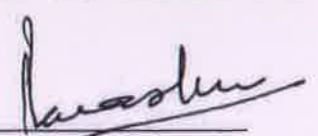
Signature 
(P.N.Chhangani)
Whole Time Director

Date: 29th August, 2019

b. Relevant Operation Control Measures

- ✓ **Limestone mines operation-** Water sprinkling on the haulage road and at unloading point (crusher), raw material transportation by covered belt and emission control system at transfer points.
- ✓ **Clinkerization- Covered storage** of raw materials, petcoke, coal and clinker in silos, use of high efficient pollution control measures such as ESP, Bag house, bag filters at all transfer points, covered conveyors and De-NOx system etc.
- ✓ **Cement Grinding & Packing-** Bag Filters at all transfer points, storage of fly ash in silo and pneumatic Fly ash handling, automatic bag filling machines, use of tarpaulin to each truck and wagon and vacuum sweeping.
- ✓ **Storage in yard-** Covering by tarpaulin.
- ✓ **Utility operation-** Management of waste/used oil, oily wastes and industrial waste water management by 100% recycling in process to maintain ZLD and treatment of sewage water in STP to use for plantation.
- ✓ **General-** Dust control by good housekeeping & maintenance, use of dust extraction and recycling systems to remove dust from work areas, contractor activities and task observations.
- ✓ Use of proper personal protective equipment (PPE).

3. ROLES & RESPONSIBILITIES

We have established, implemented and maintained EMS to meet its requirements at all of our locations within the organizational boundaries. Roles and responsibilities of various personnel, who manage, perform and verify the activities and their impacts on environment and/or OH&S have been defined by the top management.

- a. Whole Time Director (WTD)** - He will review and ensure the implementation of EMS related activities as per the schedules & SOPs. He will communicate to the Board of Directors during quarterly General Meeting on all issues related to EMS and status of compliance and non-compliance (in any) of the conditions of environment clearance, consent, authorization, NOC of ground water withdrawal and surface water permission and new legislative requirements.

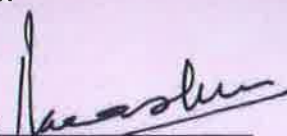
Signature 
(P.N.Chhangani)
Whole Time Director

Date: 29th August, 2019

- b. **Unit Heads-** They will ensure the implementation of EMS and conditions of environment clearance, consents, authorization, NOC of ground water withdrawal and surface water permission and new legislative requirements within schedule time. They will report the progress of EMS and non-compliance (if any) of the conditions of environment clearance / consent / NOC/ authorization and permission etc to the WTD and Functional Head (Environment) as and when occurs and ensure to fulfill the deviation from conditions in time bound manner.
- c. **Functional Head (Environment)-** He will ensure all the compliances as per environment legislation including conditions of environment clearance, consent, authorization, NOC of ground water withdrawal and surface water permission and new legislative requirements on daily basis.
- He'll discuss with respective unit head and submit the report to the WTD about the new legislative requirements and non-compliances (if any) of the conditions of environment clearance / consent / NOC/ authorization and permission etc as and when occurs and ensure implementation within the prescribed time line.
- d. **EMS / Environmental Conditions Implementation Team-** It'll be comprising of multi-disciplinary professionals from all departments (civil, electrical, mechanical, Instrument, horticulture and environment) who'll prepare the action plan for implementation of conditions of environment clearance, consent, authorization, NOC of ground water withdrawal and surface water permission and new legislative requirements under the overall control and supervision of unit head.

Signature 
(P.N.Chhangani)
Whole Time Director

Date: 29th August, 2019

ORGANIZATIONAL STRUCTURE

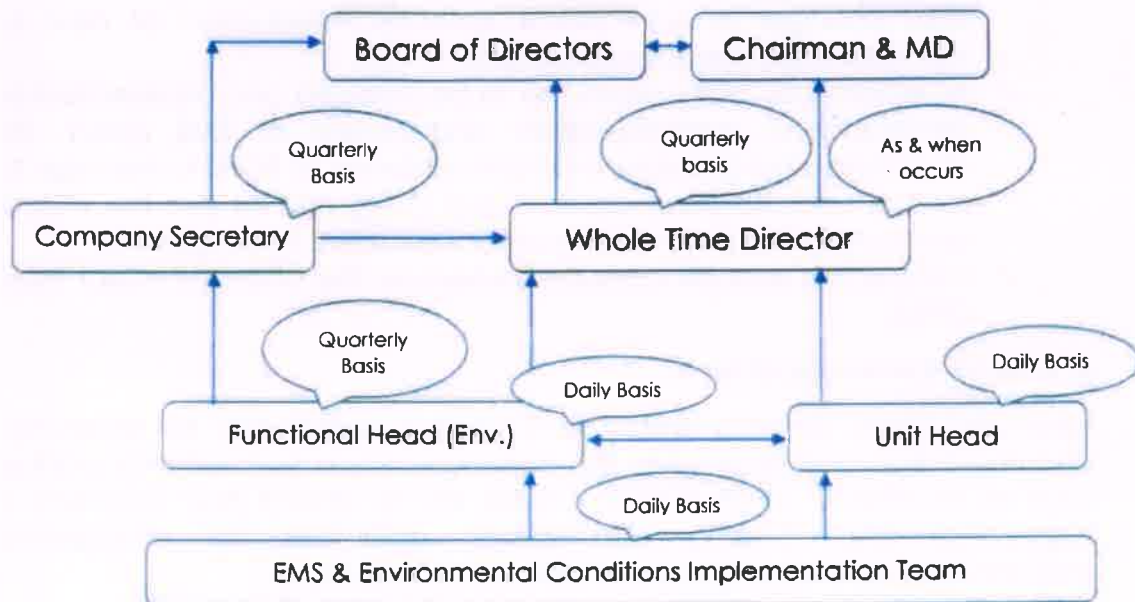

4. COMMUNICATION

a. Communication with Board of Directors

WTD is responsible to communicate the issues related to EMS, new legislative requirements and non-compliances (if any) of the conditions of environment clearance / consent / NOC/ authorization and permission etc to the Chairman and MD of the company as and when occurs and quarterly to the Board of Directors.

b. Internal Communication

It is ensured by the Chairman and MD of the company that appropriate internal communication are established and maintained within the organization. Communication is done through phone call, e-mail, sms, whatsapp, & in written etc.

Signature 
 (P.N.Chhangani)
 Whole Time Director

Date: 29th August, 2019

c. Participation and consultation

- ✓ Unit head ensures consultation with the employees and workers, over changes in work place such as introduction of new & modified equipment, materials etc.
- ✓ All employees and workers are to be involved and represented in development, implementation and review of EMS policy, its objectives and decisions on implementation of SOPs to manage & control environmental aspects and OH&S risks as per the mode and nature of activity and incident / accident investigations.
- ✓ Contractors shall be consulted wherever the changes affect their OH&S.

d. External Communication

Functional Head (Environment) / Unit Head is responsible for receiving, documentation and respond to the communications from external parties such as MOEF&CC, SPCB, CPCB, CGWA etc to attend their concerns / suggestions and dealing with public authorities for emergency preparedness and other relevant environmental issues.

e. List of Company Management Team

1. Chairman: Sh. B. G. Bangur
Address: TOWER-1-FLAT-3402-E&W SUB METER
BURJ DUBAI DEVELOPMENT. P O BOX: 184278 DUBAI 184278
E-Mail: GhoshP@shreecement.com
Contact No. 033- 22309601 – 605
2. Management Director: Sh. H. M. Bangur
Address: 34, NEW E-Mail: GhoshP@shreecement.com
Contact No. 033- 22309601 – 605
ROAD, ALIPORE KOLKATA 700027
3. Whole Time Director: Sh. P. N. Chhangani
Address: Shree Cements Ltd, Bangur Nagar,
Beawar – 305901, District - Ajmer, Rajasthan
Contact No. Phone: (91)1462-228101-064.
4. Functional Head (Environment)
Dr. Anil Kumar Trivedi
trivedianilkumar@shreecement.com
Contact No. 9116667498, (91)1462-228101-064.

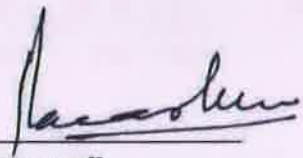
Signature 
(P. N. Chhangani)
Whole Time Director

Date: 29th August, 2019

CIN No. : L26943RJ1979PLC001935
 Phone : 01462 228101-6
 Toll Free : 1800 180 6003 / 6004
 Fax : 01462 228117 / 228119
 E-Mail : shreebwr@shreecement.com
 Website : www.shreecement.com



SHREE CEMENT LTD.

An ISO 9001, 14001, 45001 & 50001 Certified Company

Regd. Office:

BANGUR NAGAR, POST BOX NO.33, BEAWAR 305901, RAJASTHAN, INDIA

CERTIFIED TRUE COPY OF THE RESOLUTIONS PASSED AT THE MEETING OF THE BUSINESS OPERATIONS COMMITTEE OF THE BOARD OF DIRECTORS OF SHREE CEMENT LIMITED HELD ON 1ST SEPTEMBER, 2020 AT DUBAI (U.A.E.)

TO AUTHORISE OFFICIALS OF THE COMPANY TO DEAL WITH VARIOUS MATTERS

"RESOLVED THAT Dr. Anil Kumar Trivedi, alias A.K. Trivedi, S/o Late Shri Raj Kumar Sharma, aged about 41 Years, presently Sr. General Manager, Environment of the Company be and is hereby authorized for and on behalf of the Company to carry on and supervise correspondence, conduct negotiations, sign applications, execute documents and other papers for and in the name of Company for obtaining environment clearances, ground water permissions, Surface water permissions, authorizations, consents from Ministry of Environment, Forest and Climate Change (MOEF&CC), Central Pollution Control Board (CPCB) and State Pollution Control Boards (SPCB), Central Ground Water Authority (CGWA) and/or other relevant authorities.

RESOLVED FURTHER THAT the above authorization shall remain valid for a period upto 30th September, 2021 unless rescinded earlier."

CERTIFIED TRUE COPY

(S.S. KHANDELWAL)
 COMPANY SECRETARY
 MEMBERSHIP NO. F5421

JAIPUR OFFICE : SB-187, Bapu Nagar, Opp. Rajasthan University, JLN Marg, Jaipur 302015
 Phone : 0141 4241200, 4241204

NEW DELHI OFFICE : 122-123, Hans Bhawan, 1, Bahadurshah Zafar Marg, New Delhi 110002
 Phone : 011 23370828, 23379218, 23370776

CORP. OFFICE : 21, Strand Road, Kolkata 700001 Phone : 033 22309601-4 Fax : 033 22434226

ORGANIZATIONAL STRUCUTRE

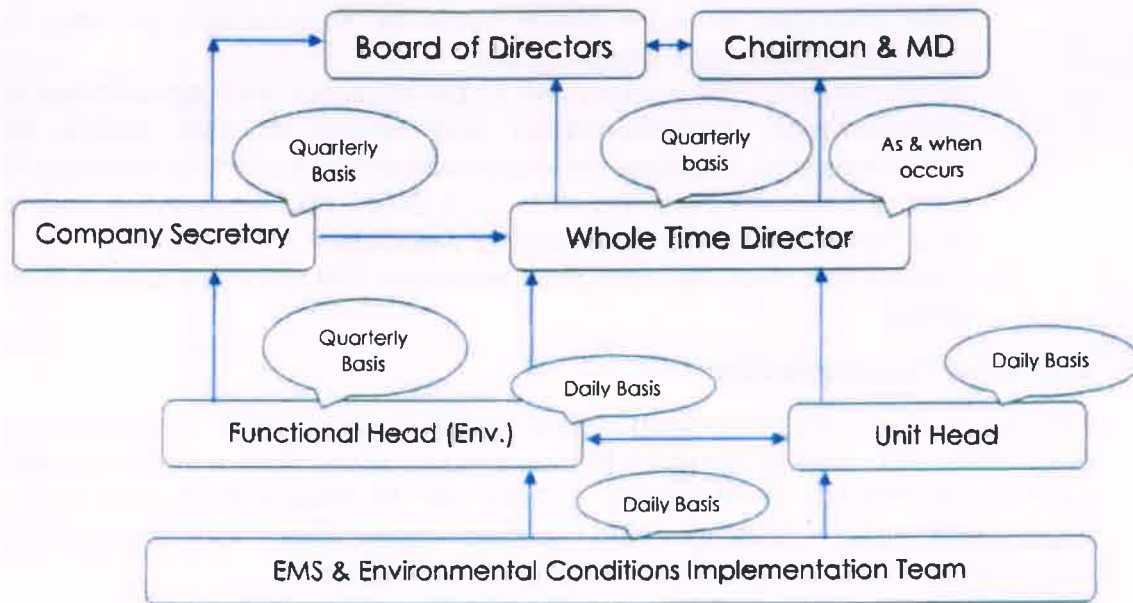

4. COMMUNICATION

a. Communication with Board of Directors

WTD is responsible to communicate the issues related to EMS, new legislative requirements and non-compliances (if any) of the conditions of environment clearance / consent / NOC/ authorization and permission etc to the Chairman and MD of the company as and when occurs and quarterly to the Board of Directors.

b. Internal Communication

It is ensured by the Chairman and MD of the company that appropriate internal communication are established and maintained within the organization. Communication is done through phone call, e-mail, sms, whatsapp, & in written etc.

Signature 
(P.N.Chhangani)
Whole Time Director

Date: 29th August, 2019

c. Participation and consultation

- ✓ Unit head ensures consultation with the employees and workers, over changes in work place such as introduction of new & modified equipment, materials etc.
- ✓ All employees and workers are to be involved and represented in development, implementation and review of EMS policy, its objectives and decisions on implementation of SOPs to manage & control environmental aspects and OH&S risks as per the mode and nature of activity and incident / accident investigations.
- ✓ Contractors shall be consulted wherever the changes affect their OH&S.

d. External Communication

Functional Head (Environment) / Unit Head is responsible for receiving, documentation and respond to the communications from external parties such as MOEF&CC, SPCB, CPCB, CGWA etc to attend their concerns / suggestions and dealing with public authorities for emergency preparedness and other relevant environmental issues.

e. List of Company Management Team

1. Chairman: Sh. B. G. Bangur
Address: TOWER-1-FLAT-3402-E&W SUB METER
BURJ DUBAI DEVELOPMENT. P O BOX: 184278 DUBAI 184278
E-Mail: GhoshP@shreecement.com
Contact No. 033- 22309601 – 605
2. Management Director: Sh. H. M. Bangur
Address: 34, NEW E-Mail: GhoshP@shreecement.com
Contact No. 033- 22309601 – 605
ROAD, ALIPORE KOLKATA 700027
3. Whole Time Director: Sh. P. N. Chhangani
Address: Shree Cements Ltd, Bangur Nagar,
Beawar – 305901, District - Ajmer, Rajasthan
Contact No. Phone: (91)1462-228101-064.
4. Functional Head (Environment)
Dr. Anil Kumar Trivedi
trivedianilkumar@shreecement.com
Contact No. 9116667498, (91)1462-228101-064.

Signature

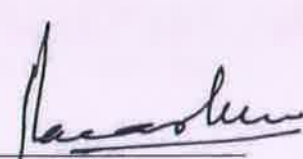
(P. N. Chhangani)**Whole Time Director**Date: 29th August, 2019

जज्ये को नमन : 18 वर्ष की उम्र में सेना में शामिल हुए, पिता भी सेना से रिटायर

जबाबदार गांव के लाडले सेना के जवान का शुक्रवार को जैलमैर में हाट अटैक से निधन हो गया। जवान की परिविवेदक शनिवार को पैतृक गांव जबाबसर पहुंची। जहाँ पूरे राजकीय सम्मान से उन्हें सुपुर्दा ए-खान किया गया। जबाबसर



पुण्डे। पार्थिव देह के गर पावते थे।
पवित्र सन्देश में आ गए। काश्गिरान्
में आइए रेजीमेंट के जवानों ने
गार्ड ऑफ ऑनर दिया। जिला
सैनिक कल्याण अधिकारी कमांडर
पार्वेज अहमद हुसैन, असलखान
प्रधान चासीराम पुनिया, सपरच
इराद खान, पूर्व सपरच शमशेर
खान, कामधानी मरसभा के
संयोजक कर्नल शौकत अली खान,
नकी पार्थिव देह लेकर जावासर

दिवानी। विधायिका नारपालिका के 20 फरवरी को होने वाले चुनाव के तहत शनिवार तक 26 नामांकन भरे गए। प्रगरी सुरेश जॉर्ज ने बताया कि नामांकन प्रक्रिया के दौरान वार्ड एक में राजेंद्र कुमार सेनी व सतीश ने, वार्ड दो में महेंद्र ने, वार्ड तीन में अमला व प्रमोद केदार ने, वार्ड चार से अश्विन कुमार महरा व विक्रमसिंह ने, वार्ड सात में सुरेश यादव, श्रवण कुमार, रोहितारवसिंह व राजेश ने, वार्ड छह में पवन कुमार व प्रमिला रावत ने नामांकन दाखिल किया है।

वाड आठ में मैना देवी ने, वाड
नौ में सिकंदर ने, वाड 10 में रजनी
ने, वाड 11 में मानसिंह ने, वाड
12 में अजयसिंह कुल्हार ने, वाड
13 में हरीता कुल्हार ने, वाड 16
में सुनिल देवी, कौहलया शेखावत
व दिदीसिंह ने, वाड 17 में संजय
कुमार ने, वाड 23 में सुंदर कुमार
ने, वाड 25 में मंशर कुमार व पूजा
ने नामांकन दाखिल किया है।

भारत का नया
चित्र

है। उसमें भी
सा के माले
यह कदम
छोटे धाई
अजय
प्रा : अजय
एव हरिविंश
सा के गांव
या कभी भी

गांव के ही मुखिया गुलिसह ने गांव में उर्ध्व विकास कार्यक्रम को धमकियां देते पर चार भी अजय (28) एवं कारवाई नहीं होने पर चारों भाई उसे अचेत अवस्था में छोड़कर भागे।

નિજી અસ્પતાલ

तहसीलदार को हटाने की मांग
वकीलों की पेन डाउन हड़ताल

भास्कर न्यूज | अद्यपुण्याटी

कार्यवाहक तहसीलदार अनुराग यादव का गाली गलाज चाला वीडियो वायरल होने के बाद उदयपुरवाटी नगर सभ ने तहसीलदार को निर्दोषित



निदेशक प्रमिल गोत्राड व सुनील मेनी (शेर सिंह)

श्री सीमेन्ट लिमिटेड

ग्राम - गौठडा, तहसील - नवलपराद जिला - डुहान (राजस्थान)

सापेक्षजनिक सुचना

सर्व साधारण को सूचित किया जाता है कि श्री सीमेन्ट लिमिटेड के एकीकृत सीमेन्ट संयंत्र (सीमेन्ट 4 मिलियन टन प्रतिवर्ष, वित्तकर 2 मिलियन टन प्रतिवर्ष), कैप्टिव पावर प्लांट (25 मेगावाट) और छत्तुपू एच.आर.एस. (20 मेगावाट) के साथ 2000 के.वी.ए. के 110/11/1173/2007-IA-II (I) दिनांक 3 फरवरी 2021 के द्वारा दी गई है। पर्यावरणीय स्वीकृति पत्र की प्रतिलिपि राजस्थान राज्य प्रदूषण नियंत्रण मण्डल, जयपुर में उपलब्ध है तथा पर्यावरण, वन एवं जलवायु परिवर्तन मंत्रालय, भारत सरकार की वेबसाइट "www.moef.nic.in" एवं श्री सीमेन्ट लिमिटेड की वेबसाइट "www.shreecement.com" पर भी उपलब्ध है।

पचलंगी, सीकर - दिल्ली मेगा हाइवे

सीकर - शुश्रूणु सीमा काली कांकररी व

चला टोल छाजा के पास शनिवार को

दिल्ली में चल रहे किसान आंदोलन के

समर्थन में चक्क जाम किया। किसानों

के द्वारा केंद्र कि मोदी सरकार की गलत

नीतियों के खिलाफ शनिवार को दोनहर

12 बजे से किसानों व रेलोपा, माकपा

से जुड़े साठन एवं कांग्रेस कार्यकर्ताओं

द्वारा चक्क जाम किया गया।

चक्क जाम आंदोलन में इंडियानगर,

काली कांकररी सिरौही कैरेट, पचलंगी,

पाण्डा, चला सहित अन्य गांवों के

किसान व किसान नेता आंदोलन को

समर्थन देने के लिए जोर जुलूस के साथ

शामिल हुए। इस दौरान सभा को

रोलोपा के प्रदेश महासचिव डॉ. मनीष

चौधरी, एडवोकेट सुमेर सिंह बडसरा

पचलंगी, नीमकाथाना प्रधान मंजू यादव,

राजेन्द्र महाराजियां पूर्व वाइस चैंसलर मैन

नीमकाथाना, मोतेश्वरी जन विकास सेवा

समिति पचलंगी अध्यक्ष जीतमल कुंडी,

मोतेश्वरी नवयुवक मंडल पचलंगी

अध्यक्ष रोहितारा सैमी, विरेंद्र यादव

पूर्व सरपंच सिरौही, किसान नेता लक्ष्मण

कुंडी पचलंगी, जागीराम कसाणा

इंडियानगर, सीतीश कुंडी पचलंगी

सहित अन्य ने संबोधित किया। सभी

वक्ताओं ने लोकसभा में आए कृषि बिल

को गलत बताते हुए नारे लगाकर विरोध

प्रदर्शन किया। वहीं जाम के कारण

सड़क मार्ग के दोनों साइडों में वाहनों की

लंबी-लंबी कतारें लग गईं। जिस कारण

आम-जन को भारी परेशानी का सामना

करना पड़ा। यहाँ तक कि लोग बैल

जाते हुए दिखाई दिए। जाम में फसे

वाहनों में सपर कर रहे लोग महिलाएं

एवं छोटे बच्चे काफी परेशान रहे। वाहन

चालकों को पचलंगी, पाण्डा सहित अन्य

गांवों से होकर वाहनों को लंबी दूरी तय

कर जाना पड़ा।

किसानों ने किया

चक्क जाम

बगड़, केंद्र सरकार के तीन कृषि

अध्यादेशों को रद्द करने और किसान

आंदोलन के समर्थन में प्रतापपुरा

देवपुर बस स्टैंड व नूतिया गोठड़ा बस

स्टैंड पर किसानों ने जाम लगाया

गया। प्रतापपुरा बस स्टैंड पर किसानों

ने घंटे भर जाम लगाने के बाद पुलिस

को विभिन्न मांगों को लेकर जाम

दिया। उधर नूतिया गोठड़ा बस स्टैंड

पर किसानों ने रास्ता जाम किया।

पिलानी विधायक जेपी चंदेलिया व

चिड़वा प्रदान इन्द्रा इंदी ने किसानों को

संबोधित किया।

नामार्कन दुगना, प्रतिनियुक्ति आदेश निरस्त व अतिरिक्त स्टाफ लगाने की मांग

मण्डूला, लाट राजकीय आदर्श उच्च

माध्यमिक विद्यालय मण्डूला में 2015 में

220 नामार्कन के आधार पर शिक्षक

लगाए गए थे वर्तमान में चार से अधिक

छात्रों की संख्या होने पर विद्यार्थियों के अध्ययन में परेशानी होने

पर प्रधानाचार्य ने पिलानी विधायक व

जिला शिक्षा अधिकारी के नाम मण्डूला

सरपंच कुलदीप सिंह को ज्ञापन देकर

अतिरिक्त स्टाफ लगाने की मांग

की। प्रधानाचार्य सरोज चौधरी ने बताया

कि विद्यालय में 2015 में छात्र संख्या

कम थी उसी आधार पर स्टाफ आर्बिट

था। गत वर्षों में विद्यालय में छात्र संख्या

दुगनी से अधिक हो गई है। कक्षा छह से

12 तक संचालित कई कक्षाओं में छात्र

आज से

पिलानी, बिरला सार्वजनिक अस्पताल

में एनीमिया सप्ताह का शुभारंभ

रविवार को होगा। अस्पताल प्रबंधक

गोविन्द राम सेनी ने बताया कि

हीमोग्लोबिन की कमी के कारण

खास कर महिलाओं एवं बालिकाएं

एनीमिया रोग की शिकार होती हैं।

उन्होंने बताया कि क्षेत्र में एनीमिया

रोग के उनमूलन के लिए अस्पताल

निदेशक मधुसूदन मालानी की पहल

पर एनीमिया सप्ताह का आयोजन

किया जा रहा है। सप्ताह का शुभारंभ

रविवार सुबह होगा। सप्ताह के दौरान

एनीमिया रोग से जुड़ी जांचे निशुल्क

रहेगी तथा आवश्यक होने पर रोगी

को निशुल्क रक्त दिया जाएगा।

भिर में खेल मैदान

का शुभारंभ

बुधना, सीएमपीआई गांव में खेल

मैदान का शुभारंभ शनिवार को

सुरजगढ़ विधायक सुभाष पूरीया ने

किया। कार्यक्रम में भाजपा के जिला

उपाध्यक्ष रतन सिंह तंवर सहित

प्रमुख ग्रामीणों ने शिरकत की।

विधायक ने इस अवसर पर ग्रामीणों

की समस्या सुनी और निराकरण का

आश्वासन दिया।

बैठक कल

नवलगढ़, नंदिशाला सेवा समिति

कोलसिया की बैठक आठफरवरी को

गांव के सुरजल माता सार्वजनिक

रोस्टहाउस में होगी। सुबेदार मामचन्द

दूत ने बताया कि बैठक सुबह 11 बजे

से होगी।

कहा। एतानग आधकार अनुप्रासह

रतु शाव मसमपता होगी। मतदान को

है। गौरतलब है कि अध्यक्ष के चुनावों

पद शोयब को बनाया है। वहीं भाजपा ने

है। हालांकि कांग्रेस का अध्यक्ष बनना

हाउस के 33 पार्षदों ने जीत दर्जकी है।

एक बसपा प्रत्याशी ने जीत हासिल की

प्रत्याशी बाइबंदी में है।

महोत्सव मेला आज से

वार से शेखावादी महोत्सव मेला शुरू

होताया कि मेले के उद्घाटन कार्यक्रम

डॉ. राजकुमार शर्माहोंगे। अध्यक्षता

या कि मेला स्थल पर एक ही छत के

कण्डे, फरेवू साज-सज्जा का सामान

ने वाले में विभिन्न घाट, आइसक्रीम व

फुलवाया जा सकेगा।

मिसेज स्टार ऑफ



मैला वर्मा ने मुंबई गणेश

आर से आयोजित

है 2021 प्रतियोगिता में

गा है। उर्मिला के सिता

से पूर्व उर्मिला मिसेज

इंग्लैंड का खिलाड़ी

मदन वर्मा के पिछड़ी में

आरोपी रिमांड पर

नत में कारखाना लगाकर अवैध रूप से

रिमांड पर लेकर फुटपाठ कर रही

जाया कि आरोपी नाहरसिंघानी निवासी

यायालय में घेरा किया गया। न्यायालय

एर पुलिस को सौंप दिया। गौरतलब है

रौपी को रिमपसार कर अलग- अलग

त शराब पैकिंग करने की सामग्री भी

श्री सीमेन्ट लिमिटेड

ग्राम: गोठड़ा, तहसील: नवलगढ़ जिला: झुंझुनू (राजस्थान)

सार्वजनिक सूचना

सर्व साधारण को सूचित किया जाता है कि श्री सीमेन्ट

लिमिटेड के एकीकृत सीमेंट संयंत्र (सीमेंट 4 मिलियन टन

प्रतिवर्ष, क्लंकर 2 मिलियन टन प्रतिवर्ष), कैंटिव पावर प्लांट

(25 मेगावाट) और डब्ल्यू.एच.आर.एस. (20 मेगावाट) के

साथ 2000 के.वी.ए. के डी.जी. सेट (1000/500/

250/125 के.वी.ए.) जो कि ग्राम: गोठड़ा, तहसील, नवलगढ़

जिला: झुंझुनू (राजस्थान) में स्थापित किया जा रहा है, को भारत

सरकार के पर्यावरण, वन एवं जलवायु परिवर्तन मंत्रालय, नई

दिल्ली द्वारा पर्यावरणीय स्वीकृति पत्र क्रमांक F. No. J-

11011/ 1173/2007-1A-II (I) दिनांक 3 फरवरी 2021

के द्वारा दी गई है।

पर्यावरणीय स्वीकृति पत्र की प्रतिलिपि राजस्थान राज्य प्रदूषण

नियंत्रण मण्डल, जयपुर में उपलब्ध है तथा पर्यावरण, वन एवं

जलवायु परिवर्तन मंत्रालय, भारत सरकार की वेबसाइट

"www.moef.nic.in" एवं श्री सीमेन्ट लिमिटेड की वेबसाइट

"www.shreecement.com" पर भी उपलब्ध है।